

FRIENDSHIP VILLAGE OF DUBLIN

6000 Riverside Drive, Dublin, OH 43017
614.764.1600

Progress Notes

February 17, 2016

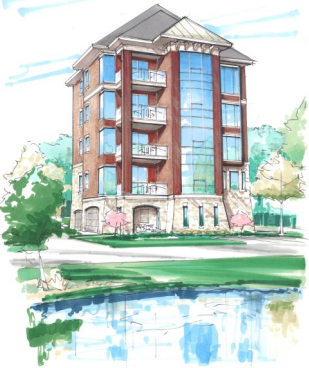

Questions about construction or the Master Plan can be emailed to masterplan@fvdublin.org



Please note: Anticipated construction dates listed are weather permitting and subject to change.

Coming Up in Next 2 weeks

Sitework:

- Continue rock drilling for sanitary excavation
- Continue Installing sanitary piping and structures from man hole 2 heading north
- Sidewalks and curbs for North Road parking area (Weather dependent- likely to start on 2/22)
- Install base coarse asphalt paving North parking area (weather dependent-after curbs and walks)
- North Road opening is weather dependent, it will be used for employee parking on 2/18/16
- Start AEP ductbank excavation at the south end of the site. The excavator is coordinating this work with their storm line on the north side of the south parking lot

Garages:

- Set trusses for garage #3
- Place concrete slabs for Garages #4 and #5 (weather permitting)
- Continue framing & sheathing Garages #3, #4 and #5
- Install gable trusses on garage #2

Coming Projects:

- March / April: Remodeling of Rehabilitation Gym in Healthcare
- March / April: Start Flats Foundations (pending receipt of permit)

